Allegato B
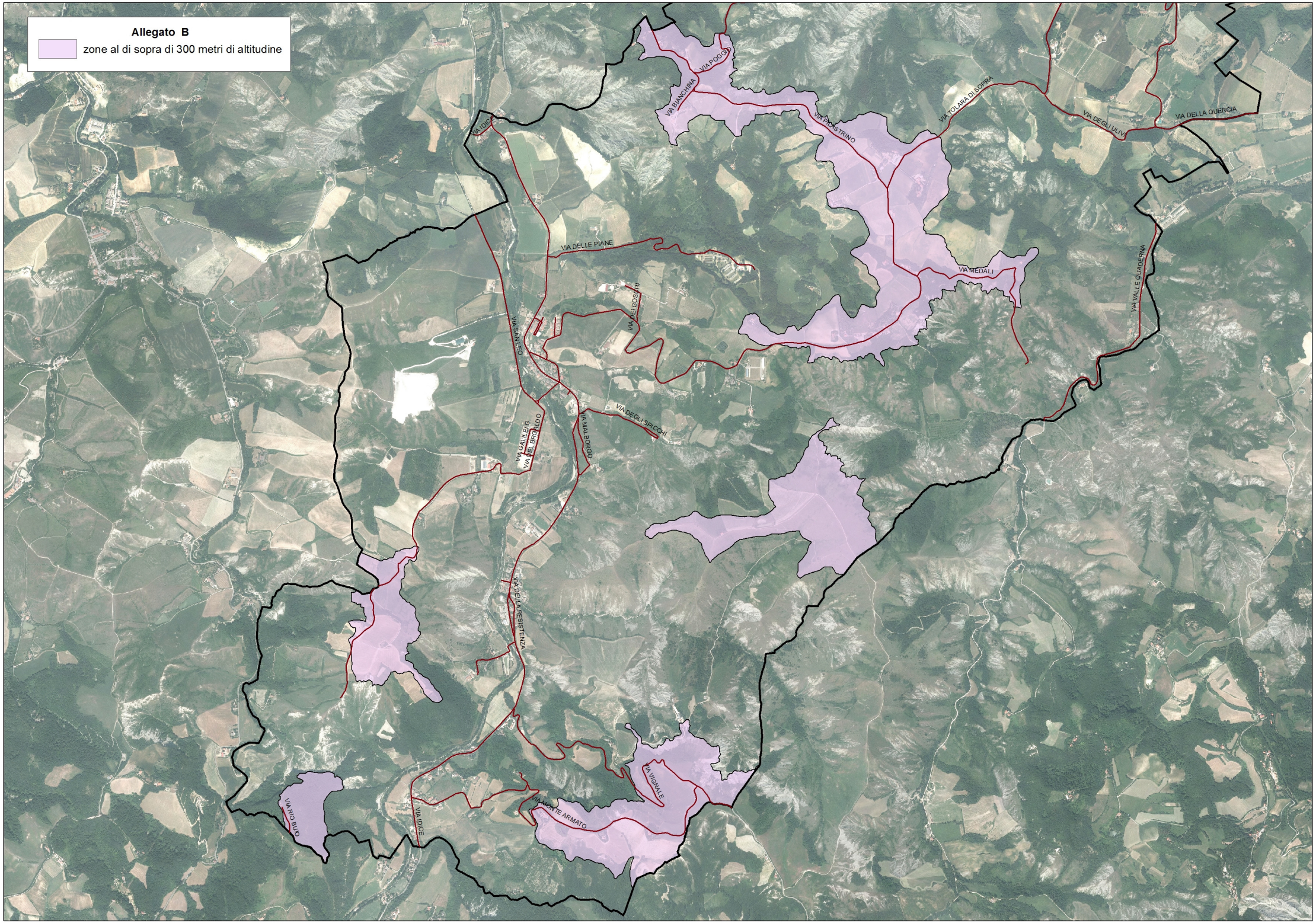
zone al di sopra di 300 metri di altitudine